

Using Controlled Vocabularies and Collection Specific Thesauri to Enhance End-User Access



*Erin Coburn
Manager, Collections Information
J. Paul Getty Museum*

GettyGuide: Interpretative material on the museum's collection available through a variety of interactive multi-media tools



Features:



Iris
Van Gogh
More



Exhibition
Elliot Porter: In the Realm of Nature
More

You are in the **West Pavilion**

What to See



- Discover highlights from each pavilion
- Find current exhibitions
- Plan your visit, whether it's short or long

Find Art

- Find works of art in the Getty Museum
- Search by artist, title, subject, and more



Art Timeline

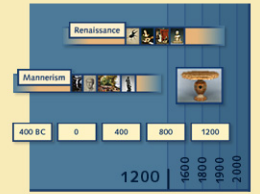

- Browse works in the Getty Museum collection from 6000 B.C. to the present
- See videos on a range of art styles and movements



About the Getty
Look behind the scenes at the Getty and discover the history of the Getty Museum
More



Video Gallery
Browse through videos about art-making techniques, exhibitions, artists, and more

Find Cafes & Restaurants

Find Restrooms



Find Art



Select from the buttons above to create a custom search.
Your results will be shown down below as you narrow your search.

Or choose from the most popular destinations listed below.



Women Artists

Works of art by female artists in the Getty Museum

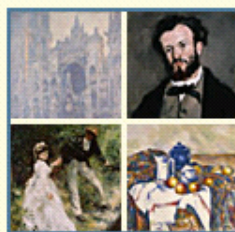

French Impressionism

Works of art by Cezanne, Degas, Manet, Monet, Pissarro, and Renoir

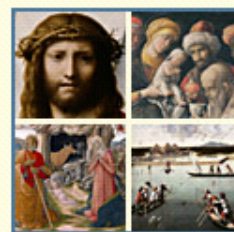

Italian Renaissance

The most popular works of art in the Getty Museum by Italian artists from 1400 to 1600

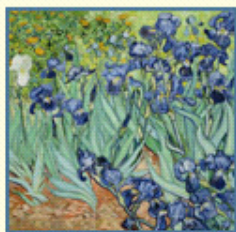

Irises

Vincent van Gogh
Saint-Rémy, France, 1889

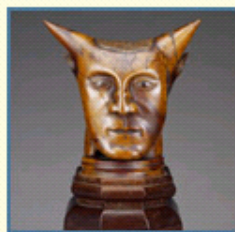

Recent Acquisitions

Showcasing works of art from the Getty Museum's growing collection



Most Popular Works of Art

Our most popular GettyGuide entries

The Museum System™ NUMBER CHECKED
Decorative Arts

65.DA.2

Classification

Decorative Arts

Culture

French

Period

Date

about 1775

Constituent(s)

Artist: By Martin Carlin, French, about 1730 - 1785, maître 1766
porcelain painter: Circular plaque painted by Jean-

Group Information

Title

Secrétaire à abattant

Object Name

Furniture



7 media on file...

Medium

Oak veneered w/ebony, holly, stained holly, amaranth and tulipwood, incised w/colored mastics, set w/soft-paste porcelain

Dimensions

H: 120 cm x W: 94 cm x D: 34 cm (3 ft. 11 1/4 in. x 3 ft. 1 1/2 in. x 1 ft. 1 3/16 in.)

Description

Credit Line

Gift of J. Paul Getty

Paper/Support

Catalogue Raisonné

Portfolio/Series

Signed

All the plaques except for two of the spandrels are painted in blue

Current Location

65.DA.2: JPGM C, S113 [South Pavilion, Gallery S113] [Mar-25-1997], Relocation

Mark(s)

Markings: Stamped

Inscription(s)

Secondary Inscription: The



AAT Full Record Display

[NEW SEARCH](#)[← back to previous page](#)Click icons () to view the hierarchy.[HELP](#)

ID: 300077298

Record Type: **concept** **secrétaires à abattant** (fall-front desks, desks, ... Furnishings and Equipment)

Note: French desks with a vertical fall front enclosing drawers and pigeonholes; usually with a cupboard below, but sometimes raised up on tall legs.

Terms:**secrétaires à abattant** ([preferred](#), [C,U,D,English](#), [American-P](#))**secrétaire à abattant** ([C,U,AD,English](#), [American](#))**drop-front secrétaires** ([C,U,UF,English](#), [American](#))**secrétaires, drop-front** ([C,U,UF,English](#), [American](#))**secrétaires en armoire** ([C,U,UF,English](#), [American](#))**secrétaires en tombeau** ([C,U,UF,English](#), [American](#))Facet/Hierarchy Code: [V,TC](#)**Hierarchical Position:** [Objects Facet](#) [Furnishings and Equipment](#) [Furnishings](#) [furnishings](#) [<furnishings by form or function>](#)



Research Tools / Vocabulary Databases
Art & Architecture Thesaurus On Line



AAT Hierarchy Display

NEW SEARCH

[← back to previous page](#)

VIEW CHECKED RECORD(S) **CLEAR ALL**

HELP

Click icons () to view the hierarchy. Check boxes to view multiple records at once.

- [Top of the AAT hierarchies](#)
- [... Objects Facet](#)
- [..... Furnishings and Equipment](#)
- [..... Furnishings](#)
- [..... furnishings](#)
- [..... <furnishings by form or function>](#)
- [..... furniture](#)
- [..... <furniture by form or function>](#)
- [..... <storage and display furniture>](#)
- [..... case furniture](#)
- [..... desks](#) ←
- [..... fall-front desks](#)
- [..... → secrétaires à abattant](#)

▲ [Back to top](#)

NEW SEARCH

[Printer-friendly version](#)

© 2000 JPGT / Terms of Use
Privacy Policy

Classification

Decorative Arts

Culture

French

Period

Date

about 1775

Constituent(s)

Artist: By Martin Carlin, French, about 1730 - 1785, maître 1766
porcelain painter: Circular plaque painted by Jean-

Group Information

Title

Secrétaire à abattant

Object Name

Furniture



7 media on file...

Medium

Oak veneered w/ebony, holly, stained holly, amaranth and tulipwood, incised w/colored mastics, set w/soft-paste porcelain

Dimensions

H: 120 cm x W: 94 cm x D: 34 cm (3 ft. 11 1/4 in. x 3 ft. 1 1/2 in. x 1 ft. 1 3/16 in.)

Description

Credit Line

Gift of J. Paul Getty

Paper/Support

Catalogue Raisonné

Portfolio/Series

Signed

All the plaques except for two of the spandrels are painted in blue

Current Location

65.DA.2: JPGM C, S113 [South Pavilion, Gallery S113] [Mar-25-1997], Relocation

Mark(s)

Markings: Stamped

Inscription(s)

Secondary Inscription: The

- Furniture ←
- Beds
- + Boxes
- + Cabinets
- + Chairs
- + Chests
- + Clocks
- Commodes
- + Cupboards
- Desks and Accessories
 - Bureaus
 - Double Desks
 - Inkstands
 - Paperweights
 - Rolltop Desks
 - Secrétaires
 - Secrétaires à abattant
- + Lights
- Settees
- + Stands
- + Stools
- + Tables

Term	TermType	Language	Approved
Secrétaires à abattant	Descriptor	English	yes
Secrétaire à abattant	Alternate Term	English	yes

FULL PATH: Authorities / Attributes / GettyGuide / Works of Art / Furniture / Desks and Accessories / Secrétaires / Secrétaires à abattant / **Secrétaires à abattant**

SCOPE NOTE: French desks with a vertical fall front enclosing drawers and pigeonholes; usually with a cupboard below, but sometimes raised up on tall legs.

HISTORY NOTE: Art & Architecture Thesaurus®

Find Art

Artist Name

Type of Art

Country of Origin

Subject

Title

Start Search Over

Select from
Your results

Or choose

Select the **general** type of art in which you are interested by touching one of the buttons below.

Close X

-  Architecture and Room Elements ▶
-  Decorative Objects and Vases ▶
-  Drawings ▶
-  Furniture ▶
-  Implements and Costume ▶
-  Manuscripts ▶
-  Paintings ▶
-  Photographs ▶
-  Sculpture ▶



naissance

popular works
e Getty
Italian artists
to 1600

lar Works of

popular
entries

BOOKMARKS

Remove | Save | Retrieve | Email



Garry Winogrand



Hollywood & Vine
Winogrand

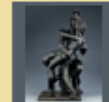

Mars and Venus
Mont



Find Art

- Artist Name
- Type of Art
- Country of Origin
- Subject
- Title

Start Search Over

Select from your results

Or choose



Select the **general** type of art in which you are interested by touching one of the buttons below.

- Architecture and Room Elements
- Decorative Objects and Vases
- Drawings
- Furniture**
- Implements and Costume
- Manuscripts
- Paintings
- Photographs
- Sculpture

Select a more **specific** category by touching one of the buttons below.

Close X

- Beds
- Boxes
- Cabinets
- Chairs
- Chests
- Clocks
- Commodes
- Cupboards
- Desks and Accessories

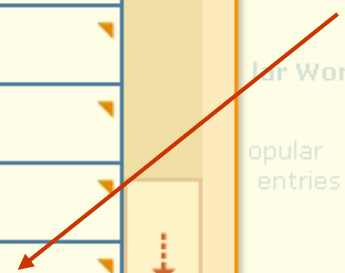

naissance
popular works
e Getty
Italian artists
to 1600

lar Works of
popular entries

BOOKMARKS

- Remove
- Save
- Retrieve
- Email

This is the bookmark area. Use bookmarks to keep track of things you would like to return to later. Touching **Add to Bookmarks** on any screen will create a new entry here. Touching any entry in this area will return you to the bookmarked item.

Touch **Email** at left to send the current bookmarks to any email address.



Find Art

Artist Name

Type of Art

Country of Origin

Subject

Title

Start Search Over

Desks and Accessories

You have found 18 Desks and Accessories



Desk
Unknown
French, 1692-1700



Inkstand, Paperweights
Unknown
French, about 1715



Secrétaire
Weisweiler
French, about 1780-1785



Double Desk
Risenburgh
French, 1750



Reading Desk
A. Roentgen
German, about 1760



Secrétaire
Dubois
French, about 1755



Inkstand
Unknown
French, 1750



Rolltop Desk
Molitor
French, about 1788



Secrétaire
Riesener
French, about 1785



Inkstand
Unknown
French, late 1800s



Rolltop Desk
D Roentgen
German, 1785



Secrétaire
Carlin
French, about 1775

Sort by:

Artist Name

Date

Title

Page 1 of 2 shown

First

Previous

Next

Last

BOOKMARKS

Remove Save Retrieve Email



Garry Winogrand



Hollywood & Vine
Winogrand

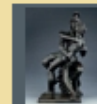

Mars and Venus
Mont



Secrétaire

Attributed to Jean-Henri Riesener

French, Paris, about 1785
Oak **veneered** with ebony; set with panels of (MORE ▾)
h: 5 ft. 1 in.; w: 3 ft. 8 1/2 in.;
d: 1 ft. 6 3/8 in. (MM)
71.DA.104

South Pavilion | S114

The front of this desk, known as a secrétaire, drops down to reveal an interior compartment divided into drawers, while the fall front itself becomes a writing surface. The entire interior fittings, made of solid mahogany, can be pulled out from the front, revealing secret lidded compartments below. Such shallow pieces of ...

[Read More](#) ↗

[+](#) Add to Bookmarks

[↔](#) Find in Museum



Full View

Details

Zoom

Technical Views

Other Views

Hide [▶](#)

RELATED TOPICS

Riesener
b. 1734, d. 1806;
master 1768



Decorative Arts Collection



Explore All Related Topics

More Topics

BOOKMARKS

[Remove](#) | [Save](#) | [Retrieve](#) | [Email](#)

This is the bookmark area.

Use bookmarks to keep track of things you would like to return to later. Touching **Add to Bookmarks** on any screen will create a new entry here. Touching any entry in this area will return you to the bookmarked item.

Touch **Email** at left to send the current bookmarks to any email address.

Portraits

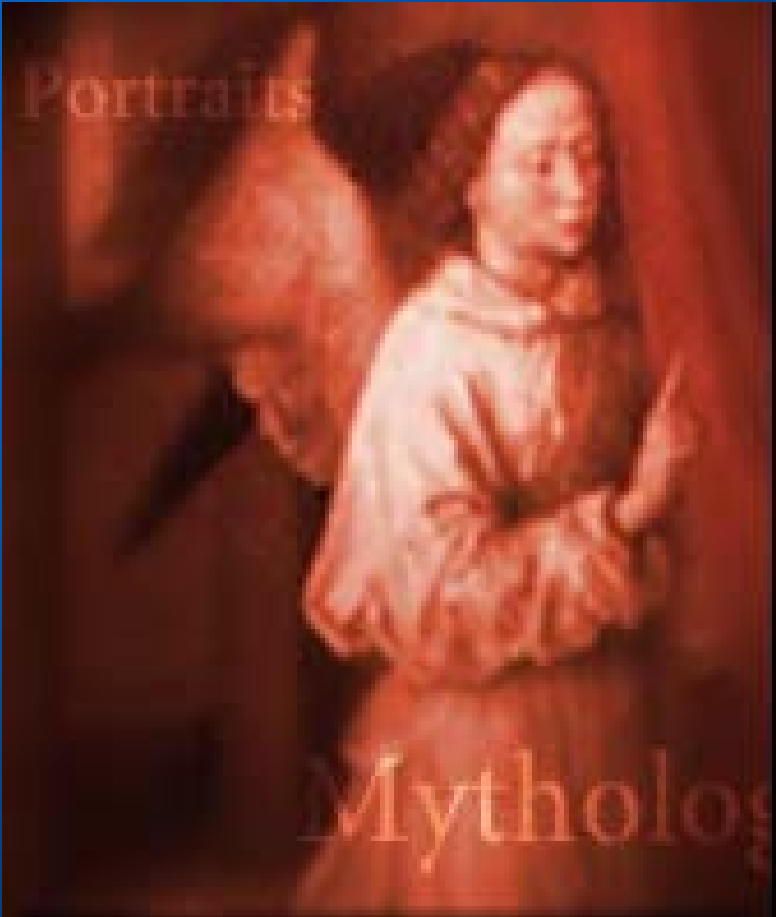

Mythology

Subjects

Subject Access: Description, Identification, or Interpretation?



John Deare, *Venus Reclining on a Sea Monster with Cupid and a Putto*, English, 1785 - 1787, J. Paul Getty Museum

Description: Nude woman reclining on a goat-headed creature with a winged child shooting an arrow at them, while another child holds a torch.

Identification: Venus, Cupid, sea monster, putto

Interpretation: allegory of Lust - Venus entwines her fingers in the creature's beard representing erotic intent, while the monster licks her hand in response. Cupid is poised to shoot an arrow at Venus, while in the background a putti adds to the amorous imagery by holding a flaming torch, meant to suggest the burning ardor of desire.

Identification – What do you see?

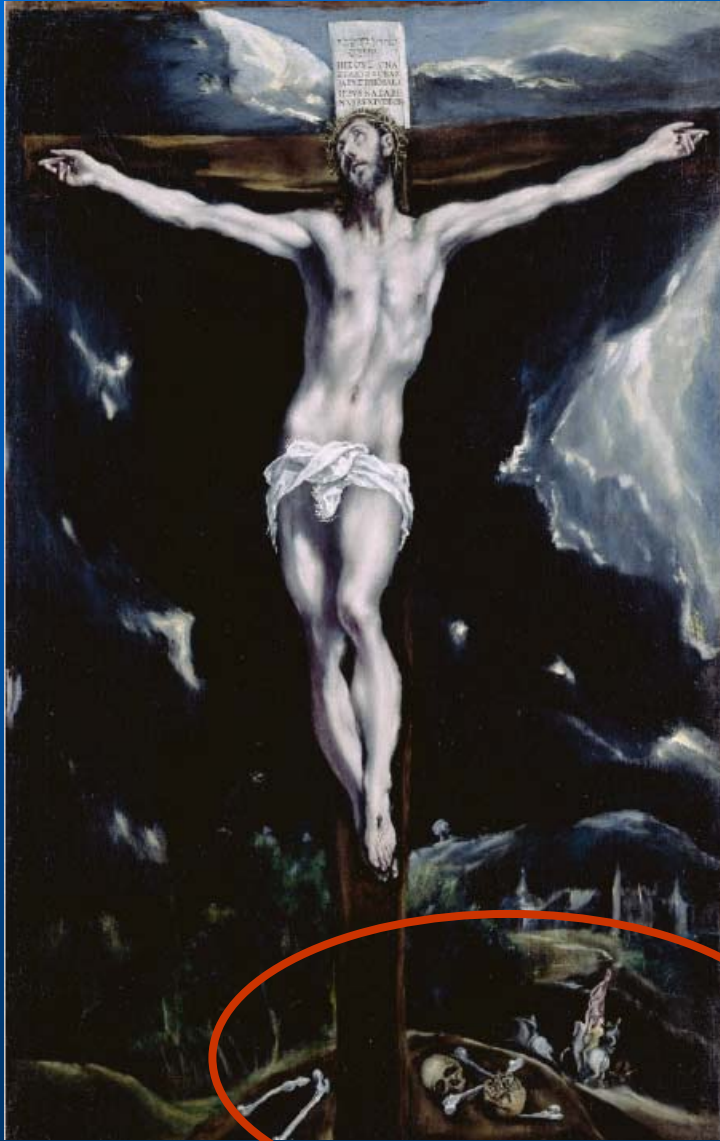

Christ on the Cross

El Greco (Domenico Theotokopoulos)

Greek, Toledo, Spain, 1600 - 1610

Oil on canvas

32 1/2 x 20 5/16 in. (mm)

2000.40

Not On Display



[See Larger](#)

[+](#) **Add to Bookmarks**

[↔](#) **Find in Museum**

Isolated atop a mountain, a gaunt, tormented Christ dominates a nearly empty landscape. On a road leading to the walled city of Jerusalem, horsemen pass by the execution hill, literally turning their backs on Christ. El Greco's use of dramatic colors and exaggerated proportions distorts the figure, conveying the transcendent moment when Christ sublimated his physical pain and commended his spirit to God. Turning his eyes upward toward heaven, Christ looks away from the bones and skulls that lie at his feet, representative of his triumph over death. Light plays across his undulating form, illuminating his tortured body against the dark background. To heighten empathy between the viewer and Christ, the elongated but graceful figure appears alone. This private, devotional image was meant to encourage contemplation and spiritual reflection.

Few paintings by El Greco can be entirely attributed to the artist himself, rather than his workshop. Scholars conclude that the bold handling of paint on this canvas, which includes undulating contours and vigorous dashes, confirms that El Greco painted it himself. Purchased by a Spanish family at a flea market around 1950, it remained in their possession until recently.

Hide

RELATED TOPICS

El Greco
b. 1541, d. 1614



Paintings Collection



Director's Choice



St. John
El Greco
Spanish, about 1600



[Explore All Related Topics](#)

[More Topics](#)

Full View

Details

Zoom

Technical Views

Other Views

BOOKMARKS

This is the bookmark area.

Use bookmarks to keep track of things you would like to return to later. Touching **Add to Bookmarks** on any screen will create a new entry here. Touching any entry in this area will return you to the bookmarked item.

Touch **Email** at left to send the current bookmarks to any email address.



Creating access points for the non-scholarly audience



Dirk Helmbreker, *Studies of a Man Smoking and a Man Drinking (recto)*, Dutch, about 1650 - 1660, J. Paul Getty Museum

How We Live vs. Genre or Everyday Life

Drinking as a Leisure activity

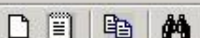

Hierarchy:

- Art & Architecture Thesaurus
- Authorities
 - Attributes
 - Bibliography - Constituent Cross Referer
 - Constituents
 - Exhibition
 - GPI Test
 - GettyGuide
 - Ancient Place Name
 - Occupations
 - Subjects
 - How We Live
 - Mythology
 - Natural World
 - People and Occupations
 - Religion
 - Science and Industry
 - Where We Live
 - Works of Art
 - Historical Event - Constituent Cross Refe
 - Historical Events
 - JPGM Thesaurus Master
 - Loans
 - Media
 - Object - Constituent Cross References
 - Objects
 - Shipping
 - Site - Constituent Cross References
 - Sites
 - Slide Library
 - Statuses
 - The Thesaurus of Geographic Names

Term(s):

Term	TermType	Language	Local ...	Candi...	Appro...
Subjects	Descriptor	English	yes	no	yes

- Subjects
 - How We Live
 - Mythology
 - Allegories, Personifications, and Symbolism
 - Creatures
 - Heroes
 - Major Gods
 - Minor Gods
 - Mortals
 - Natural World
 - People and Occupations
 - Religion
 - Science and Industry
 - Where We Live





Hierarchy:

- Subjects
 - How We Live
 - Mythology
 - Allegories, Personifications, e...
 - Creatures
 - Heroes
 - Achilles
 - Aeneas
 - Aigisthos
 - Ajax
 - Argonauts
 - Asklepios
 - Bellerophon
 - Capaneus
 - Diomedes
 - Hektor
 - Herakles
 - Hippolytus
 - Jason
 - Kapaneus
 - Meleager
 - Menelaus
 - Odysseus
 - Paris
 - Patroklos
 - Perseus
 - Phrixos
 - Telemachus
 - Theseus
 - Tiresias
 - Major Gods
 - Minor Gods
 - Mortals
 - Natural World

Term(s):

Term	TermType	Language	Local ...	Candi...	Appro...
Herakles	Descriptor	English	yes	yes	yes
Heracles	Alternate Term	English	yes	yes	yes
Hercules	Alternate Term	English	yes	yes	yes
Hercle	Alternate Term	English	yes	yes	yes
Herkle	Alternate Term	English	yes	yes	yes

FULL PATH: Authorities / Attributes / GettyGuide / Subjects / Mythology / Heroes / Herakles / Herakles

SCOPE NOTE: A Greek hero, son of Zeus and Alcmene, known to the Romans as Hercules. He was famous for his strength and courage in his twelve labors.

HISTORY NOTE: GettyGuide glossary term

Find Art

- Artist Name
- Type of Art
- Country of Origin
- Subject**
- Title

Start Search Over

Select from
Your results

Or choose

Select the **general** subject in which you are interested by touching one of the buttons below.

Close X

-  **How We Live** ▶
-  **Mythology** ▶
-  **Natural World** ▶
-  **People and Occupations** ▶
-  **Religion** ▶
-  **Science and Industry** ▶
-  **Where We Live** ▶



naissance
popular works
e Getty
Italian artists
to 1600

lar Works of
popular
entries

Find Art

Artist Name

Type of Art

Country of Origin

Subject

Title

Start Search Over

Select from
Your results

Or choose

Select the **general** subject in which you are interested by touching one of the buttons below.

Select a more **specific** category by touching one of the buttons below.

Close X

-  **How We Live**
-  **Mythology**
-  **Natural World**
-  **People and Occupations**
-  **Religion**
-  **Science and Industry**
-  **Where We Live**

-  **All in Mythology**
-  **Creatures**
-  **Heroes**
-  **Major Gods**
-  **Minor Gods**
-  **Mortals**

naissance
popular works
by Getty
Italian artists
to 1600

lar Works of

popular
entries

BOOKMARKS

This is the bookmark area.

Use bookmarks to keep track of things you would like to return to later. Touching **Add to Bookmarks** on any screen will create a new entry here. Touching any entry in this area will return you to the bookmarked item.

Touch **Email** at left to send the current bookmarks to any email address.

Find Art

Artist Name

Type of Art

Country of Origin

Subject

Title

Start Search Over

Heroes

You have found 53 works of art about Heroes



Abduction of Helen
G F Susini
Italian, 1627



Black-Figure Kylix
Boread Pntr
Greek, 570-565 BC



Caeretan Hydria
Eagle Pntr
Greek, about 525 BC



Achilles
Paolini
Italian, 1625-1630



Black-Figure Olpe
Chiusi Painter
Greek, 530-510 BC



Death of Hippolytus
C. Vernet
French, 1800



Aryballos
Unknown
Greek, 600-575 BC



Box Bezel Ring
Santa Eufemia Master
Greek, about 300 BC



Dido & Aeneas
Verkolye
Dutch, early 1700s



Black-Figure Amphora
Ptr of Berlin 1686
Greek, 540 BC



Bust of a Pugilist
Unknown
Roman, AD 100-200



Dido & Aeneas
Moreau le jeune
French, 1803

Sort by:

Artist Name

Date

Title

Page 1 of 5 shown

First

Previous

Next

Last

BOOKMARKS

This is the bookmark area.

Use bookmarks to keep track of things you would like to return to later. Touching **Add to Bookmarks** on any screen will create a new entry here. Touching any entry in this area will return you to the bookmarked item.

Touch **Email** at left to send the current bookmarks to any email address.

Black-Figure Olpe

Attributed to the Chiusi Painter

Greek, Athens, about 520 - 510 B.C.

Terracotta

5 1/2 in. (140 mm)

96.AE.59

West Pavilion | WX01

The Greek hero **Herakles** wrestles **Triton**, a fish-tailed being, on this Athenian **black-figure olpe** or pitcher. Herakles, identified by his lionskin, sits astride Triton, who writhes away from the hero, trying to break his grip. The figures are so closely intertwined that it is difficult to tell them apart.

...

[Read More](#)

[Add to Bookmarks](#)

[Find in Museum](#)



Full View

Details

Zoom

Technical Views

Other Views

Hide



RELATED TOPICS

Chiusi Ptr

active: about 520 BC-510 BC



Antiquities Collection



Explore All Related Topics

More Topics

BOOKMARKS

This is the bookmark area.

Use bookmarks to keep track of things you would like to return to later. Touching **Add to Bookmarks** on any screen will create a new entry here. Touching any entry in this area will return you to the bookmarked item.

Touch **Email** at left to send the current bookmarks to any email address.

The Museum System

Thesaurus Configuration Language Accounting About Exit

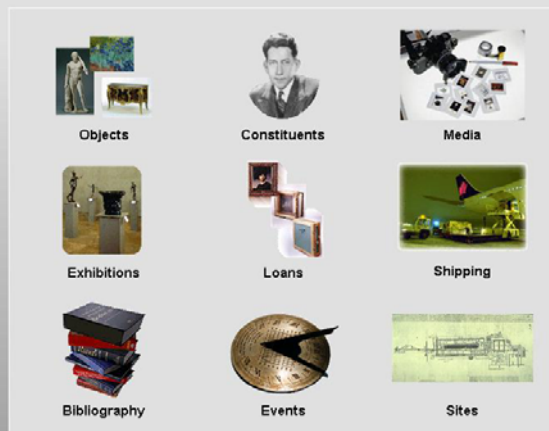

Gallery Systems - The Museum System

Thesaurus Manager

- *Art & Architecture Thesaurus*
- *Getty Thesaurus of Geographic Names*
- *local thesauri*

The screenshot shows the Thesaurus Manager application window. The left pane displays a hierarchy of thesauri, with 'Art & Architecture Thesaurus' and 'The Thesaurus of Geographic Names' circled in black. The right pane shows a table of terms from the 'GettyGuide' thesaurus.

Term	TermType	Language	Local ...	Candi...	Appro...
GettyGuide	Descriptor	English	yes	yes	yes

The status bar at the bottom shows 'GettyGuide (CNAUT.AAA.AAJ)' on the left, and the date '7/6/2004' and time '11:31 AM' on the right.

Please enter the term to perform your search.

Click **Next>** when you are ready to continue.

Herakles ...

Include Thesaurus equivalents

Include narrower terms

At least one word (logical OR)

The Museum System

File Edit Display Mode Query Report Conservation Registration Related Tools Maintenance Help

Curator Approved

Public Access

On View

Accountability

22 / 42

The Museum System™ **Antiquities**

83.AE.346

Classification

Vessels

Culture

Greek (Caeretan)

Period

Display Date(s)

about 525 B.C.

Here is your query

Constituent(s)

painter: Attributed to Eagle Painter, Greek (Caeretan), active 530 B.C. - 500 B.C.

Owner: The J. Paul Getty Museum at the Getty Villa

vendor: Galene Hydra

Title

Caeretan Hydria

Object Name

Hydria



2 media on file...

User-Defined Fields

Field Name	Field Value
Cataloguing Status	Proofed
General Size	MEDIUM

Object Level

Level 1

Object type

Whole

Object count

1

Loan Class

Attributes

Type	Value	Path
Subjects	Herakles	Heroes / Mythology
Subjects	Hydra	Creatures / Mythology
Subjects	Iolaos	Mortals / Mythology
Subjects	Sphinxes	Creatures / Mythology

Record Info

ObjectID

12650

Created by

Conversion 11/8/99 12:50:38 PM

Cataloguer

WIGHT01

Catalogue Date

4/1/97

Curator

Curator Revision Date

Front Card

Notes

Documentation

Media

Context

Other

Please enter the term to perform your search.

Click **Next>** when you are ready to continue.

Herakles ...

Include Thesaurus equivalents

Include narrower terms

Objects

File Edit Display Mode Query Report Conservation Registration Related Tools Maintenance Help

Curator Approved

Public Access

On View

Accountability

Virtual Object

37 / 88

The Museum System™

NUMBER CHECKED
Drawings

84.GG.810

Classification

Drawings

Culture

Dutch

Period

Date

1585

Constituent(s)

Artist: Hendrick Goltzius, Dutch, 1558 - 1617
Owner: The J. Paul Getty Museum at the Getty Center

Group Information

Title

(2 titles, see Title Assistant)

Venus and Mars Surprised by Vulcan

Object Name

Drawings



Here is your

User-Defined Fields

Field name	Field value

Object Level

Level 1

Object Type

Whole

Object Count

1

Loan Class

Attributes

Type	Value	Path
Styles	Mannerism	<Renaissance-Baroque styles>
Subjects	Apollo	Major Gods / Mythology
Subjects	Cupid	Minor Gods / Mythology
Subjects	Hercules	Heroes / Mythology

Record info

ObjectID

104

Created by

Conversion 11/8/1999

Cataloguer

Catalogue Date

Curator

Curator Revision Date

Front Card

Notes

Documentation

Media

Context

Related

Other

**Vocabulary assisted searching
with local thesauri:**

**Searching for subjects in the title
field**

Please enter the term to perform your search.

Click [Next](#) when you are ready to continue.

Herakles

Include Thesaurus equivalents

Include narrower terms

The Museum System

File Edit Display Mode Query Report Conservation Registration Related Tools Maintenance Help

Curator Approved

Public Access

On View

Accountability

1 / 47

The Museum System™

Paintings

70.PA.35

Classification

Paintings

Culture

Italian

Period

Display Date(s)

Late 17th century

Constituent(s)

Artist: Luigi Garzi, Italian, Roman, 1638 - 1721

Previous attribution: Previous attribution Lodovico Gimignani

Owner: The J. Paul Getty Museum, at the Getty Center

Title

Hercules and Omphale

Object Name

Painting



Here is your query so far

User-Defined Fields

Field Name	Field Value
General Size	MEDIUM

< Back

Object Level

Level 1

Object type

Whole

Object count

1

Loan Class

Attributes

Type	Value	Path
Subjects	Dogs	Dogs and Cats / Natural World
Subjects	Hercules	Heroes / Mythology
Subjects	Omphale	Mortals / Mythology
Works of Art	Myths and Stories	Paintings

Add

Edit

Delete

Record Info

ObjectID

605

Created by

Conversion 11/8/99 12:29:12 AM

Cataloguer

Catalogue Date

Curator

Curator Revision Date

Front Card

Notes

Documentation

Media

Context

Other

Utilizing the hierarchy of local thesauri with searching

Please enter the term to perform your search.

Click Next> when you are ready to continue.

Desks

Include Thesaurus equivalents

include narrower terms

Objects

File Edit Display Mode Query Report Conservation Registration Related Tools Maintenance Help

Curator Approved Public Access On View Accountability Virtual Object

15 / 19

The Museum System™ **Decorative Arts**

84.DA.87

Classification

Decorative Arts

Culture

German

Period

Date

1798 - 1799

Constituent(s)

Artist: By Johannes Andreas Beo, German, master about 1799
movement maker: with clock movement by

Group Information

Title

Secrétaire

Object Name

Furniture



4 media on file...

Here is your query so far:

< Back

User-Defined Fields

Field name	Field value
General Size	OVERSIZE

Object Level

Level 1

Object Type

Whole

Object Count

1

Loan Class

Attributes

Type	Value	Path
Works of Art	Secrétaires	Desks and Accessories / Furniture

Add

Edit

Delete

Record info

ObjectID

6702

Created by

Conversion 11/8/1999

Cataloguer

Catalogue Date

Curator

Curator Revision Date

Front Card

Notes

Documentation

Media

Context

Related

Other

Indexing with the Art & Architecture Thesaurus

Assigning styles and periods to the Museum's collection



The Art & Architecture Thesaurus (AAT)

The **AAT** is a structured vocabulary of more than 125,000 terms, scope notes, and other information for describing fine art, architecture, decorative arts, archival materials, and material culture.

Classification

Paintings

Culture

Italian

Period

Date

about 1530s

Constituent(s)

Artist: Giulio Romano (Giulio Pippi and Workshop), Italian (Roman), before 1499 - 1546
Previous attribution: Previous attribution Frans

Group Information

Title (2 titles, see Title Assistant)

The Birth of Bacchus

Object Name

Paintings



User-Defined Fields

Field name	Field value
General Size	MEDIUM

Object Level: Level 1

Object Type: Whole

Object Count: 1

Loan Class:

Attributes

Type	Value	Path
Styles	Mannerism	<Renaissance-Baroque styles:
Subjects	Bacchus	Major Gods / Mythology
Subjects	Juno	Major Gods / Mythology
Subjects	Jupiter	Major Gods / Mythology

Add Edit Delete

Record info

ObjectID: 556

Created by: Conversion 11/7/1999

Cataloguer:

Catalogue Date:

Curator:

Curator Revision Date:

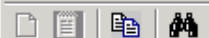

Hierarchy:

- Art & Architecture Thesaurus
 - ▶ ACTIVITIES FACET
 - ▶ AGENTS FACET
 - ▶ ASSOCIATED CONCEPTS FACET
 - ▶ MATERIALS FACET
 - ▶ OBJECTS FACET
 - ▶ PHYSICAL ATTRIBUTES FACET
 - ▶ STYLES AND PERIODS FACET
 - [-] ? <Styles and Periods>
 - [-] ? <styles and periods by general era>
 - [-] ? <styles and periods by region>
 - [-] ? African
 - [-] ? Asian
 - [-] ? <Early Western World>
 - [-] ? European
 - [-] ? <European regions>
 - [-] ? <European styles and periods>
 - [-] ? <Early Christian-Byzantine styles and periods>
 - [-] ? <Medieval styles and periods>
 - [-] ? <Renaissance-Baroque styles and periods>
 - [-] ? Baroque
 - [-] ? Counter-Reformation
 - [-] ? Reformation
 - [-] ? Renaissance
 - [-] ? <Renaissance-Baroque styles and periods>
 - [-] ? Mannerist
 - [-] ? Proto-Baroque
 - [-] ? <Renaissance-Baroque styles and periods>
 - [-] ? <Renaissance-Baroque styles and periods>
 - [-] ? <Renaissance-Baroque styles and periods>
 - [-] ? Romanist
 - [-] ? Rococo

Term(s):

| Term | TermType | Language | Local ... | Candidate ... | Approved |
|--------------------------|-----------------------|----------|-----------|---------------|----------|
| Mannerist | Descriptor | English | no | no | yes |
| Mannerism | Alternate Term | English | no | no | yes |
| Maniera | Use For Term | English | no | no | yes |
| Mannerism (Architecture) | LCSH Link | English | no | no | yes |
| Mannerism (Art) | LCSH Link | English | no | no | yes |
| Mannerism (Architecture) | Miscellaneous Sour... | English | no | no | yes |

FULL PATH: Art & Architecture Thesaurus / STYLES AND PERIODS FACET / <Styles and Periods> / <styles and periods by region> / European / <European styles and periods> / <Renaissance-Baroque styles and periods> / <Renaissance-Baroque styles> / Mannerist / **Mannerism**

HISTORY NOTE: August 1990 alternate term added.

Classification
Photographs

Culture
American

Period

Date
1936

Constituent(s)
Photographer: Walker Evans, American, 1903 - 1975
Owner: The J. Paul Getty Museum at the Getty

Group Information
Parent: Walker Evans, Prints: 1083 items, n.d.

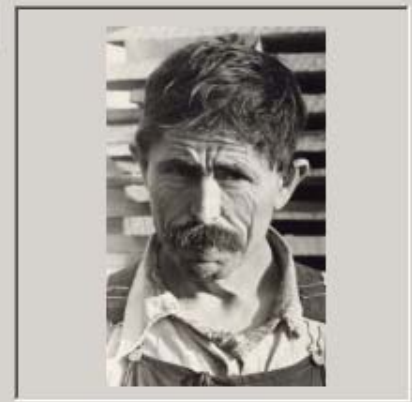

Title (2 titles, see Title Assistant)
Frank Tenge, A Cotton Sharecropper, Hale County, Alabama / Fred Ricketts, Cotton Tenant Farmer

Object Name
Prints

User-Defined Fields

| Field name | Field value |
|--------------------|-------------|
| Cataloguing Status | Cataloged |

Object Level: Level 2
Object Type: Whole
Object Count: 1
Loan Class:

Attributes

| Type | Value | Path |
|--------------|----------------|---------------------------------|
| Styles | Depression | <modern North American periods> |
| Subjects | Farmers | Workers / People and Occupation |
| Subjects | Portraits | People and Occupations |
| Works of Art | Gelatin Silver | Prints / Photographs |

Add Edit Delete

Record info
ObjectID: 52143
Created by: Conversion 11/8/1999
Cataloguer: PAYNE01
Catalogue Date: Nov-01-1989
Curator:
Curator Revision Date:

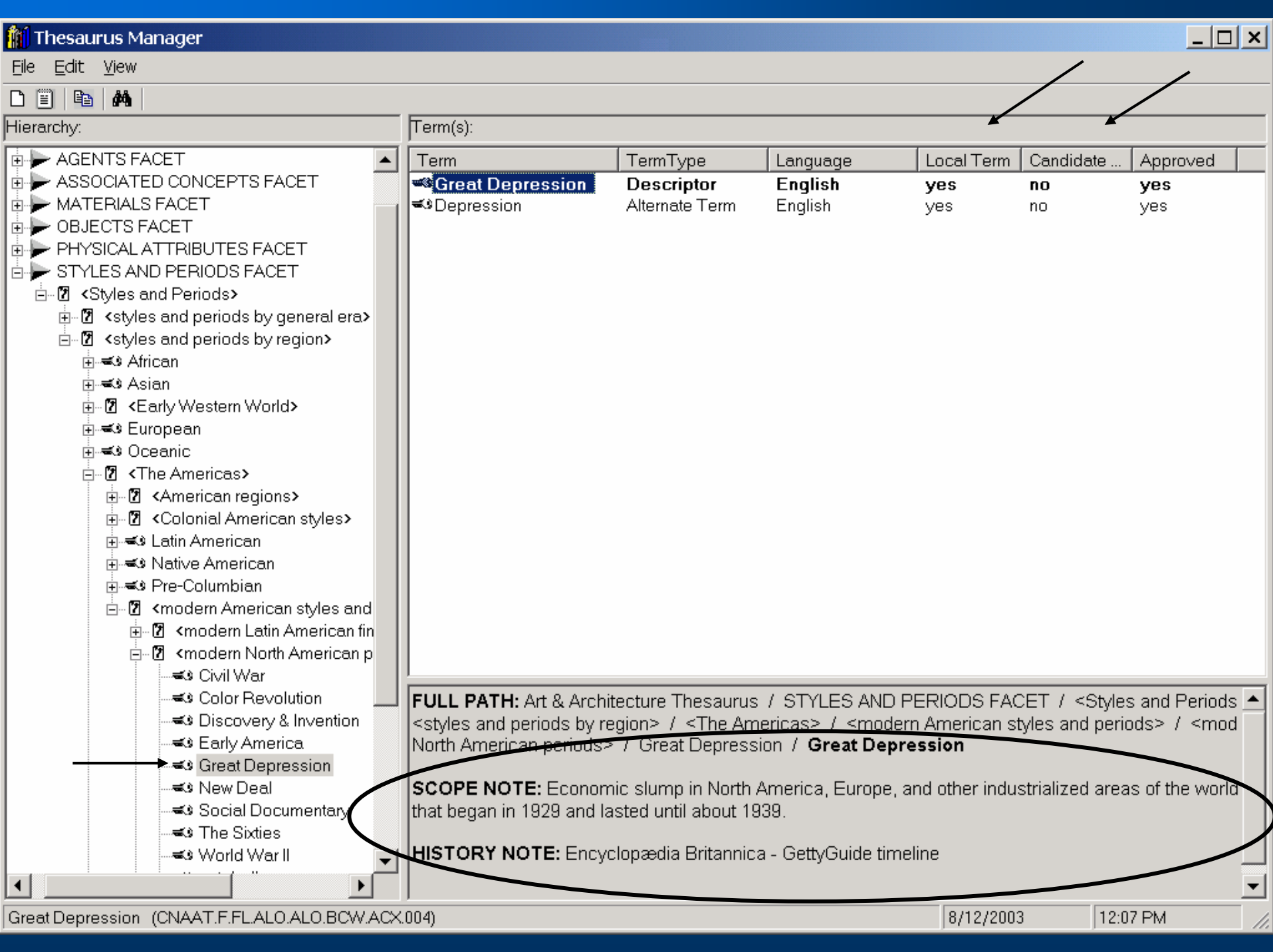

- AGENTS FACET
- ASSOCIATED CONCEPTS FACET
- MATERIALS FACET
- OBJECTS FACET
- PHYSICAL ATTRIBUTES FACET
- STYLES AND PERIODS FACET
 - <Styles and Periods>
 - <styles and periods by general era>
 - <styles and periods by region>
 - African
 - Asian
 - <Early Western World>
 - European
 - Oceanic
 - <The Americas>
 - <American regions>
 - <Colonial American styles>
 - Latin American
 - Native American
 - Pre-Columbian
 - <modern American styles and periods>
 - <modern Latin American fin
 - <modern North American p
 - Civil War
 - Color Revolution
 - Discovery & Invention
 - Early America
 - Great Depression
 - New Deal
 - Social Documentary
 - The Sixties
 - World War II

Term(s):

| Term | TermType | Language | Local Term | Candidate ... | Approved |
|------------------|----------------|----------|------------|---------------|----------|
| Great Depression | Descriptor | English | yes | no | yes |
| Depression | Alternate Term | English | yes | no | yes |

FULL PATH: Art & Architecture Thesaurus / STYLES AND PERIODS FACET / <Styles and Periods <styles and periods by region> / <The Americas> / <modern American styles and periods> / <mod North American periods> / Great Depression / **Great Depression**

SCOPE NOTE: Economic slump in North America, Europe, and other industrialized areas of the world that began in 1929 and lasted until about 1939.

HISTORY NOTE: Encyclopædia Britannica - GettyGuide timeline

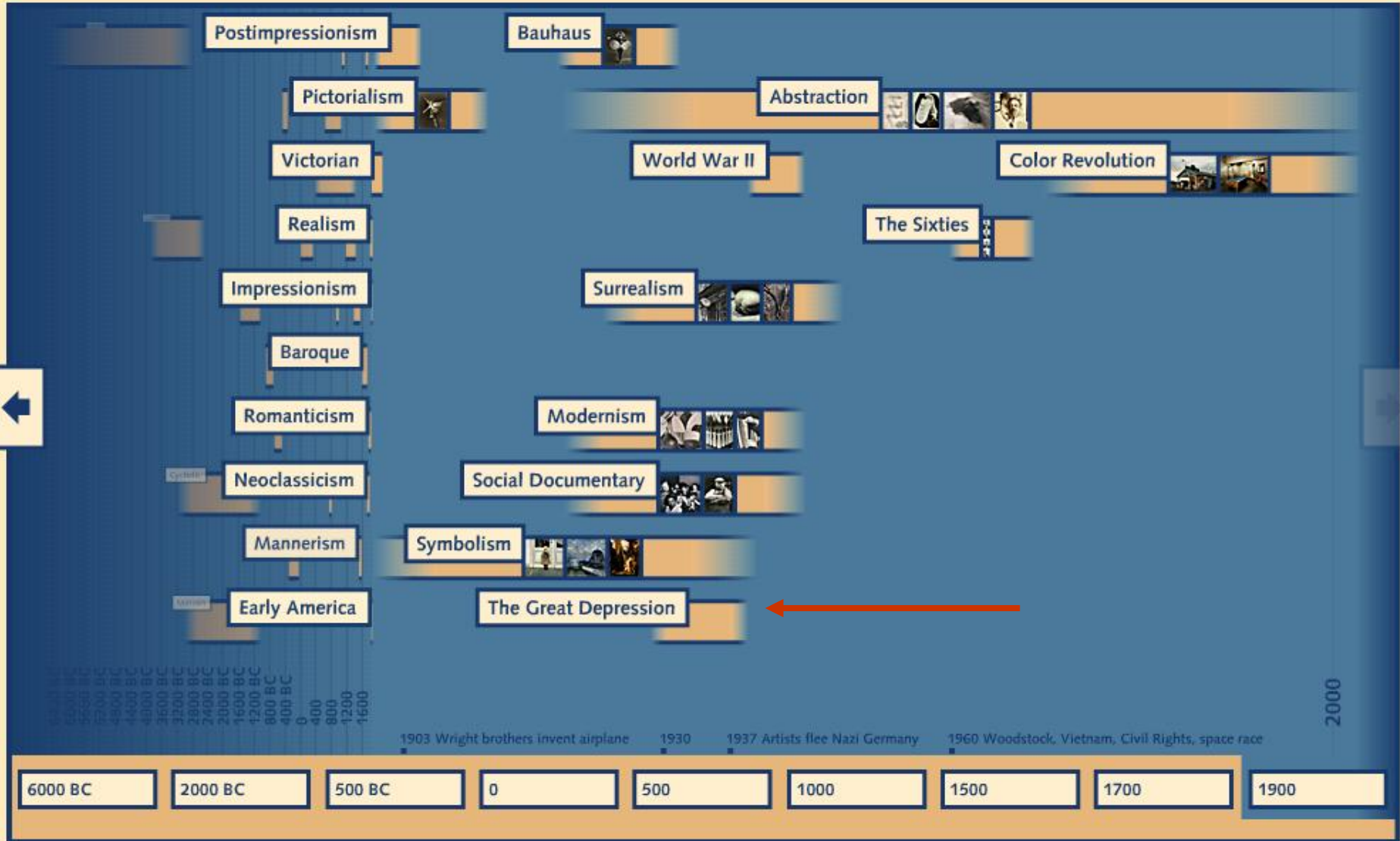

BOOKMARKS

This is the bookmark area.

Use bookmarks to keep track of things you would like to return to later. Touching **Add to Bookmarks** on any screen will create a new entry here. Touching any entry in this area will return you to the bookmarked item.

Touch **Email** at left to send the current bookmarks to any email address.



The Great Depression 1929 - 1939

Close X

In the 1930s, America struggled through an unprecedented Great Plains drought and severe economic woes. The federal government hired Dorothea Lange, Walker Evans, and other photographers to document the struggles of everyday Americans.



Play

Show works of art

- 6000 BC
- 2000 BC
- 500 BC
- 0
- 500
- 1000
- 1500
- 1700
- 1900

BOOKMARKS

Remove [icon] [icon] [icon] Email

- Garry Winogrand
- Hollywood & Vine Winogrand
- Mars and Venus Mont
-

Art Timeline

There are 29 works of art for *Depression*.



Bench in the Bronx

W. Evans
American, 1933



Farm Workers

Lange
American, 1938



General Strike

Lange
American, 1934; 1965



Burroughs Family

W. Evans
American, 1936



Floyd & Lucille

W. Evans
American, 1936



Greensboro, Alabama

W. Evans
American, 1936



Car with Hat on Pole

Bristol
American, 1938



Frank Tenge

W. Evans
American, 1936



Highway Corner

W. Evans
American, 1935



Chick's Candy Store

Rosenblum
American, 1938



Gee's Bend

Rothstein
American, 1937



J.R. Butler

Lange
American, 1938-1950

Sort by:

[Artist Name](#)[Date](#)[Title](#)

Page 1 of 3 shown

[First](#)[Previous](#)[Next](#)[Last](#)

BOOKMARKS

[Remove](#)[Share](#)[Add to](#)[Email](#)

Garry Winogrand



Hollywood & Vine
Winogrand



Mars and Venus
Mont



Utilizing local thesauri to increase access to the Getty Museum's collection online



Visitor Guide

Everything you need to know about visiting the Getty Center.



Explore Art

View our collections and exhibitions online.



Search site:

20 YEARS
of collecting photographs



The Getty celebrates 20 years of collecting photographs.

About Us

- [Research Institute](#)
- [Conservation Institute](#)
- [Grant Program](#)
- [Leadership Institute](#)
- [Museum](#)



Education



Bookstore

- [Home](#)
- [Explore Art](#)
- [Visitor Guide](#)
- [About Us](#)
- [News](#)
- [Research](#)
- [Conservation](#)
- [Museum](#)
- [Bookstore](#)
- [Grants](#)
- [Education](#)
- [Search](#)
- [Site Map](#)
- [Help](#)



The J. Paul Getty Trust

© 2003 J. Paul Getty Trust
[Terms of Use](#) / [Privacy Policy](#) / [Contact Us](#)

Search for [Search Tips](#)

You searched for ***firedogs***

results 1-10 of 13

[Next ▶](#)



[Pair of Firedogs \(Getty Museum\)](#)

A work by Pierre Gouthière from the J. Paul Getty Museum's collection.

[Pair of Firedogs \(Getty Museum\)](#)

A work by Charles Cressent from the J. Paul Getty Museum's collection.

[Pair of Firedogs \(Getty Museum\)](#)

A work from the Decorative Arts collection at the J. Paul Getty Museum.

[Masterpieces of the J. Paul Getty Museum: Decorative Arts \(Getty Bookstore\)](#)

This beautiful book brings together more than one hundred objects from the J. Paul Getty Museum's collection of European decorative arts.

[Fireplace Accessories \(Getty Museum\)](#)

Learn about Fireplace Accessories from the J. Paul Getty Museum's collections, with links to works of art and images.



[Pair of Andirons \(Getty Museum\)](#)

A work from the Sculpture collection at the J. Paul Getty Museum.

[Decorative Arts \(Getty Bookstore\)](#)

Concise entries cover more than 450 examples of furniture, porcelain, silver, maiolica, and glass. This title is out of print.

[Pierre Gouthière \(Getty Museum\)](#)

A biography of the artist Pierre Gouthière from the J. Paul Getty Museum's collection.

Pair of Andirons in the form of a Female and Male Herm

Collection Search:

Go

Video Gallery

Current Exhibitions

Past Exhibitions

Future Exhibitions

New Acquisitions



+ Enlarge

Unknown
 Italian, Fontainebleau, 1540 - 1545
 Bronze
 Each, H: 32 1/2 in.; W [at base]: 16 1/8 in.
 94.SB.77

Sitting only inches from blazing flames in a well-furnished fireplace, these elegant sculptural figures formed the fronts of a pair of andirons that held logs in a hearth; the log supports were later removed.

The fantastic composite figures, decorative strapwork, and salamanders (an emblem of François I, king of France) atop both urns suggest that the sculptures were designed for the king's château at Fontainebleau. The two

Detail Views



```
<!DOCTYPE HTML PUBLIC "-//W3C//DTD HTML 4.0 Transitional//EN">

<HTML>
<HEAD>

<TITLE>Pair of Andirons (Getty Museum)</TITLE>

<META NAME="ROBOTS" CONTENT="index, follow">

<META NAME="DESCRIPTION"
CONTENT="A work from the Sculpture collection at the J. Paul Getty Museum.">

<META NAME="KEYWORDS"
CONTENT="Pair of Andirons in the form of a Female and Male Herm,
Pair of Andirons, Pair of Andirons, Figures, Sculpture,
Satyrs, Nymphs, Salamanders, Firedogs">

<META NAME="IMAGE" CONTENT="00147501">
<META NAME="SHORTTITLE" CONTENT="Pair of Andirons">
<META NAME="ARTIST" CONTENT="Unknown">
<META NAME="ARTISTNATIONALITY" CONTENT="">
<META NAME="DATE" CONTENT="about 1540 - 1545">
<META NAME="ITEMTYPE" CONTENT="Bronze">

<SCRIPT LANGUAGE="JavaScript" SRC="/global/jscript/global.js"></SCRIPT>
<SCRIPT LANGUAGE="JavaScript" SRC="/art/collections/js/glossary.js"></SCRIPT>

</HEAD>

<BODY BGCOLOR="#FFFFFF" MARGINHEIGHT="0" MARGINWIDTH="0" TOPMARGIN="0" LEFTMARGIN="0" LINK="#3366CC"
<!-- start topnav --><A NAME="top"></A>
<TABLE CELLSPACING="0" CELLPADDING="0" BORDER="0" WIDTH="758">
<TR>
<TD VALIGN="top"><IMG SRC="/global/images/ghost.gif" WIDTH="16" HEIGHT="1" BORDER="0" ALT=""></TD>
<TD VALIGN="top"><IMG SRC="/global/images/ghost.gif" WIDTH="19" HEIGHT="1" BORDER="0" ALT=""><A
<TD VALIGN="top"><IMG SRC="/global/images/ghost.gif" WIDTH="24" HEIGHT="1" BORDER="0" ALT=""></TD>
<TD VALIGN="top"><IMG SRC="/global/images/ghost.gif" WIDTH="1" HEIGHT="4" BORDER="0" ALT="">
<TD VALIGN="top"><A HREF="/art/"><IMG SRC="/global/images/global_topnav_art_on.gif" WIDTH="104"
```

Explore Art

Browse many of the works of art on display at the Getty.

Collection Search:

trains



Video Gallery
Current Exhibitions
Past Exhibitions
Future Exhibitions
New Acquisitions



Artists

Browse artists by name:

A B C D E F G H I J K L M N
O P Q R S T U V W X Y Z



Types of Art

Browse by object type or medium:

Select a Type of Art



Subjects

Browse by theme or topic:

Select a Subject



Video Gallery

Watch introductions to the Museum collections, techniques, and conservation.



New Acquisitions

Discover objects that have recently joined the Museum's collection.

Exhibitions

- Current
- Past
- Future



For Educators

Planning a School Visit, Lesson Plans, Curricula

For Researchers

- Getty Conservation Institute
- Research Library
- Museum Research and Conservation

Search Results

You searched for ***trains***

results 21-25 of 94

[◀ Previous](#) [Next ▶](#)

Collection Search:

[Go](#)

- Video Gallery
- Current Exhibitions
- Past Exhibitions
- Future Exhibitions
- New Acquisitions

Marshall Pass Colorado



William Henry
Jackson
1899

Commodore Dead

Andrew Joseph
Russell
1864



Remains of Wreck

Andrew Joseph
Russell
about 1862



Bear Creek Curve

William Herman Rau
1895



Canon Las Animas

William Henry
Jackson
1881 - 1896



[◀ Previous](#) [Next ▶](#)





◀ Previous

Commodore Dead

Collection Search:

[Go](#)

- Video Gallery
- Current Exhibitions
- Past Exhibitions
- Future Exhibitions
- New Acquisitions



[+ Enlarge](#)

Andrew Joseph Russell
 American, April 1864
 Albumen print
 5 1/4 x 7 15/16 in.
 85.XM.6.11

The wreck of the *Commodore*, seen here lying on its side like a toy thrown aside by a temperamental child, was one of innumerable Civil War disasters. Confederate forces regularly tore up railroad tracks in their efforts to impede the movements of the Union Army. To the left of the image, behind the derailed engine, a number of figures stand about,

Find [?] [X]

Find what:

Match whole word only

Match case

Direction
 Up
 Down

[Find Next](#)
[Cancel](#)

Microsoft Internet Explorer [X]

Finished searching the document.

[OK](#)

```
<!DOCTYPE HTML PUBLIC "-//W3C//DTD HTML 4.0 Transitional//EN">
```

```
<HTML>
```

```
<HEAD>
```

```
<TITLE>Commodore Dead (Getty Museum)</TITLE>
```

```
<META NAME="ROBOTS" CONTENT="index, follow">
```

```
<META NAME="DESCRIPTION"
```

```
CONTENT="A work by Andrew Joseph Russell from the J. Paul Getty Museum's collection.">
```

```
<META NAME="KEYWORDS" ←
```

```
CONTENT="Andrew Joseph Russell, Commodore Dead,  
Commodore Dead, Commodore Dead, Photographs,  
American Civil War, Trains, Albumen">
```

```
<META NAME="IMAGE" CONTENT="06925201">
```

```
<META NAME="SHORTTITLE" CONTENT="Commodore Dead">
```

```
<META NAME="ARTIST" CONTENT="Andrew Joseph Russell">
```

```
<META NAME="ARTISTNATIONALITY" CONTENT="American">
```

```
<META NAME="DATE" CONTENT="1864">
```

```
<META NAME="ITEMTYPE" CONTENT="Albumen print">
```

```
<SCRIPT LANGUAGE="JavaScript" SRC="/global/jscript/global.js"></SCRIPT>
```

```
<SCRIPT LANGUAGE="JavaScript" SRC="/art/collections/js/glossary.js"></SCRIPT>
```

```
</HEAD>
```

```
<BODY BGCOLOR="#FFFFFF" MARGINHEIGHT="0" MARGINWIDTH="0" TOPMARGIN="0" LEFTMARGIN="0" LINK="#3366CC"
```

```
<!-- start topnav --><A NAME="top"></A>
```

```
<TABLE CELLSPACING="0" CELLPADDING="0" BORDER="0" WIDTH="758">
```

```
<TR>
```

```
<TD VALIGN="top"><IMG SRC="/global/images/ghost.gif" WIDTH="16" HEIGHT="1" BORDER="0" ALT=""></TD>
```

```
<TD VALIGN="top"><IMG SRC="/global/images/ghost.gif" WIDTH="19" HEIGHT="1" BORDER="0" ALT=""><A
```

```
<TD VALIGN="top"><IMG SRC="/global/images/ghost.gif" WIDTH="24" HEIGHT="1" BORDER="0" ALT=""></TD>
```

```
<TD VALIGN="top"><IMG SRC="/global/images/ghost.gif" WIDTH="1" HEIGHT="4" BORDER="0" ALT="">
```

```
<TD VALIGN="top"><A HREF="/art/"><IMG SRC="/global/images/global_topnav_art_on.gif" WIDTH="104"
```

Conclusion

Male Portrait: *Head of a Male Figure, perhaps Heracles*

Unknown

Roman, 2nd century A.D. |

Asia Minor marble, large-grained with bluish veins

H: 34 cm

Object Place: Asia Minor

Statue of the Lansdowne Herakles



[Zoom In](#)

Unknown, sculptor; after the School of **Polykleitos**, sculptor
Roman, about A.D. 125
Marble
70.AA.109

Votive Statuette of Herkle



[Zoom In](#)

Photograph by Bruce White

Unknown
Etruscan, 320 - 280 B.C.
Bronze
96.AB.36

Hercules Pendant



[Zoom In](#)

Possibly by **Benvenuto Cellini**
French, Paris, about 1540
Gold, enamel, and a baroque pearl
H: 2 ³/₈ in.; W: 2 ¹/₈ in.
85.SE.237

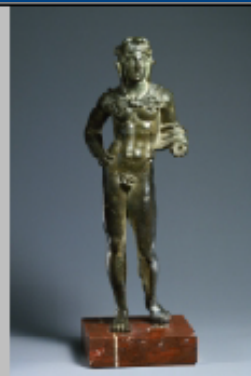

Votive Statuette of Hercle

Unknown

Etruscan, 320 - 280 B.C.

Bronze

H: 24.3 cm

Object Place: Etruria

Ancient Place Name: Etruria